

# THE COUNCIL OF THE BOROUGH OF NORTH TYNESIDE

## TOWN AND COUNTRY PLANNING ACT 1990

### TOWN AND COUNTRY PLANNING (GENERAL PERMITTED DEVELOPMENT) ORDER 1995 (as amended) (the Order)

#### DIRECTION MADE UNDER ARTICLE 4(1) OF THE ORDER TO WHICH ARTICLE 5 APPLIES

**WHEREAS** the Council of the Borough of North Tyneside (the **Authority**), being the appropriate local planning authority within the meaning of Article 4(4) of the Order, are satisfied that it is expedient that development of the description(s) set out in this Direction below (**Relevant Development**) should not be carried out on the land edged in RED on the attached plan (the **Affected Site**), unless planning permission is granted on an application made under Part III of the Town and Country Planning Act 1990 as amended.

Now therefore The Authority, in exercise of the power conferred by Article 4(1) of the Order **HEREBY DIRECTS** that the permission granted by Article 3 of the Order shall not apply to the development of the description set out in the First Schedule below on the Affected Site.

#### **FIRST SCHEDULE**

Development by or on behalf of a electronic communications code operator for the purpose of the operator's electronic communications network in, on, over, or under land controlled by that operator or in accordance with the electronic communications code, consisting of the installation, alteration or replacement of any electronic communications apparatus being development comprised within Class A of Part 24 of Schedule 2 of the Order.

Made under the COMMON SEAL of NORTH TYNESIDE COUNCIL this 19<sup>th</sup> day of December 2014.

THE COMMON SEAL)  
of NORTH TYNESIDE COUNCIL)  
was affixed hereto in the)  
presence of:-)



A handwritten signature in black ink, appearing to read 'J. H. ...'.

Chair of Council

A handwritten signature in black ink, appearing to read 'Stephen G. Ballington'.

Authorised Signatory



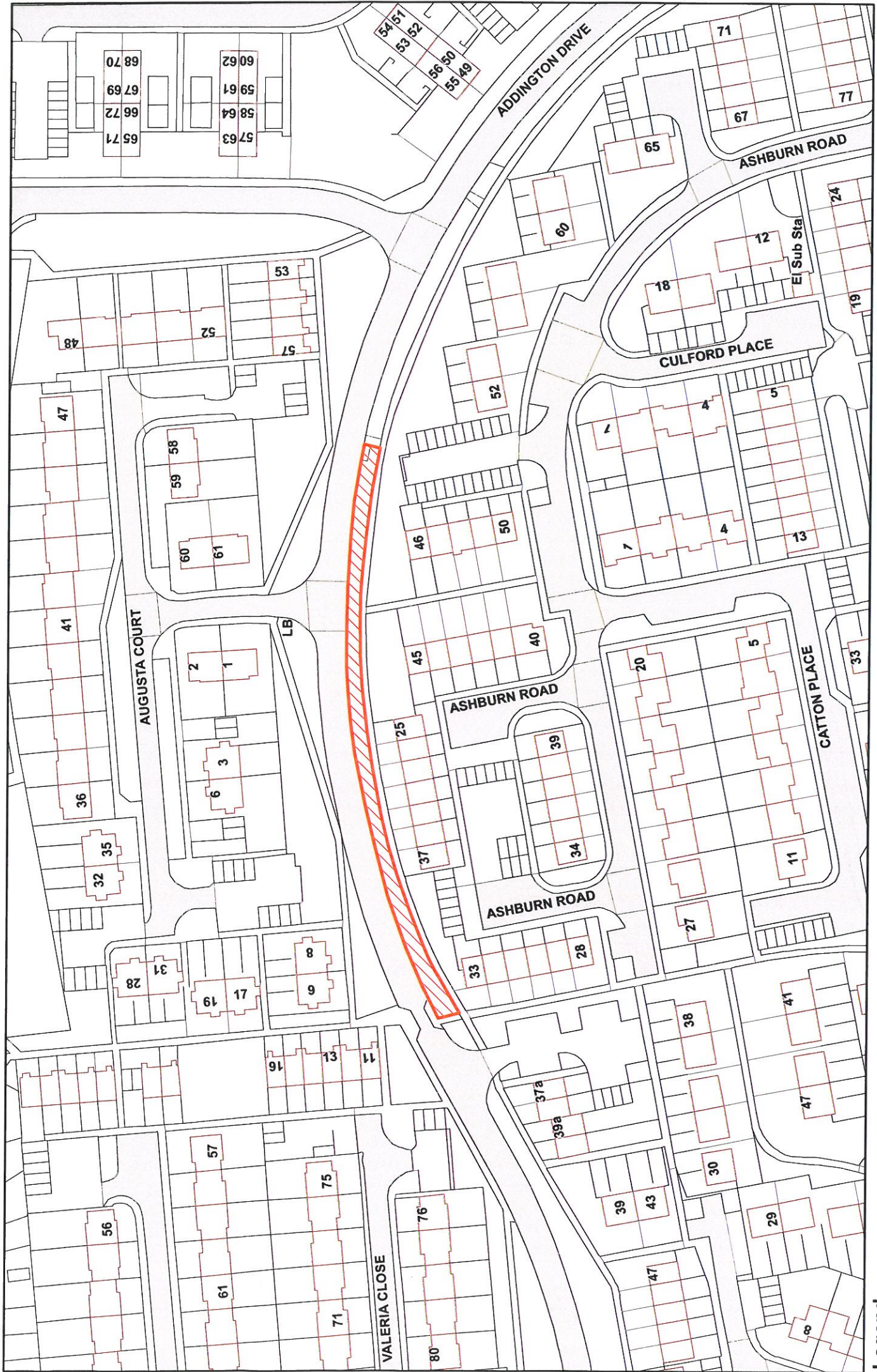

**ADDINGTON DRIVE**

**Legend**



Article 4 Area

© Crown Copyright and database right 2014.  
Ordnance Survey Licence Number 0100016601

British National Grid Reference: Eastings: 43216.5 Northings: 568894.0

Scale 1: 1250 @A4



68 70  
67 69  
66 72  
65 71

29 09  
59 61  
58 64  
57 63

54 57  
53 52  
56 50  
55 49

71  
67  
77

24  
19

AUGUSTA COURT

LB

ASHBURN ROAD

ASHBURN ROAD

CATTON PLACE

CULFORD PLACE

ADDINGTON DRIVE

VALERIA CLOSE

El Sub Sta

56

57

16

13

11

61

71

75

80

76

37a

39a

38

41

47

29

30

39

43

47

27

11

20

5

25

45

40

39

34

37

46

50

7

4

13

5

18

4

12

60

65

53

57

52

48

59

58

60

61

2

1

6

3

36

41

47

47

52

60

65

71

77

77

