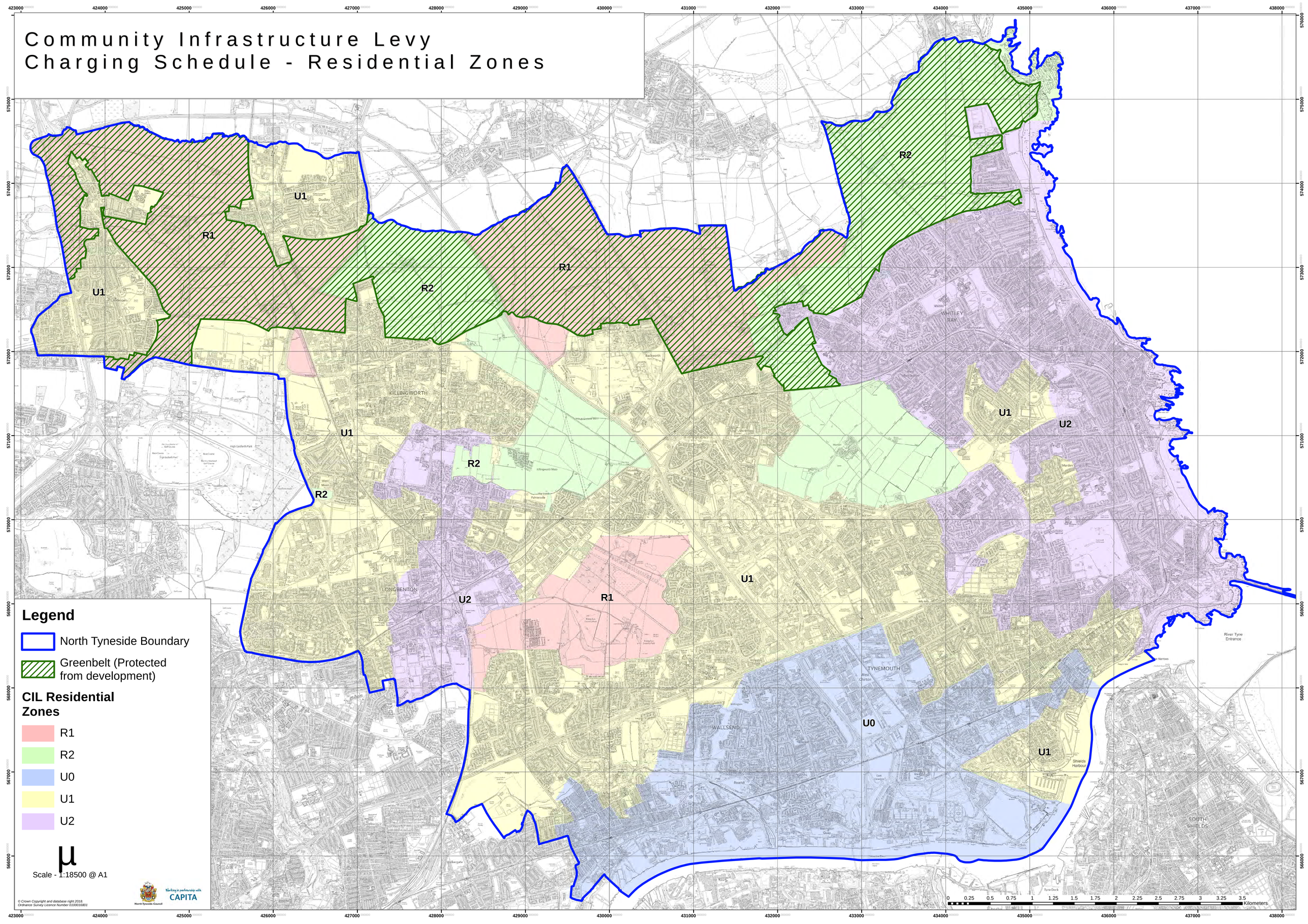Community Infrastructure Levy Charging Schedule - Residential Zones