

North Tyneside Early Help Pathway

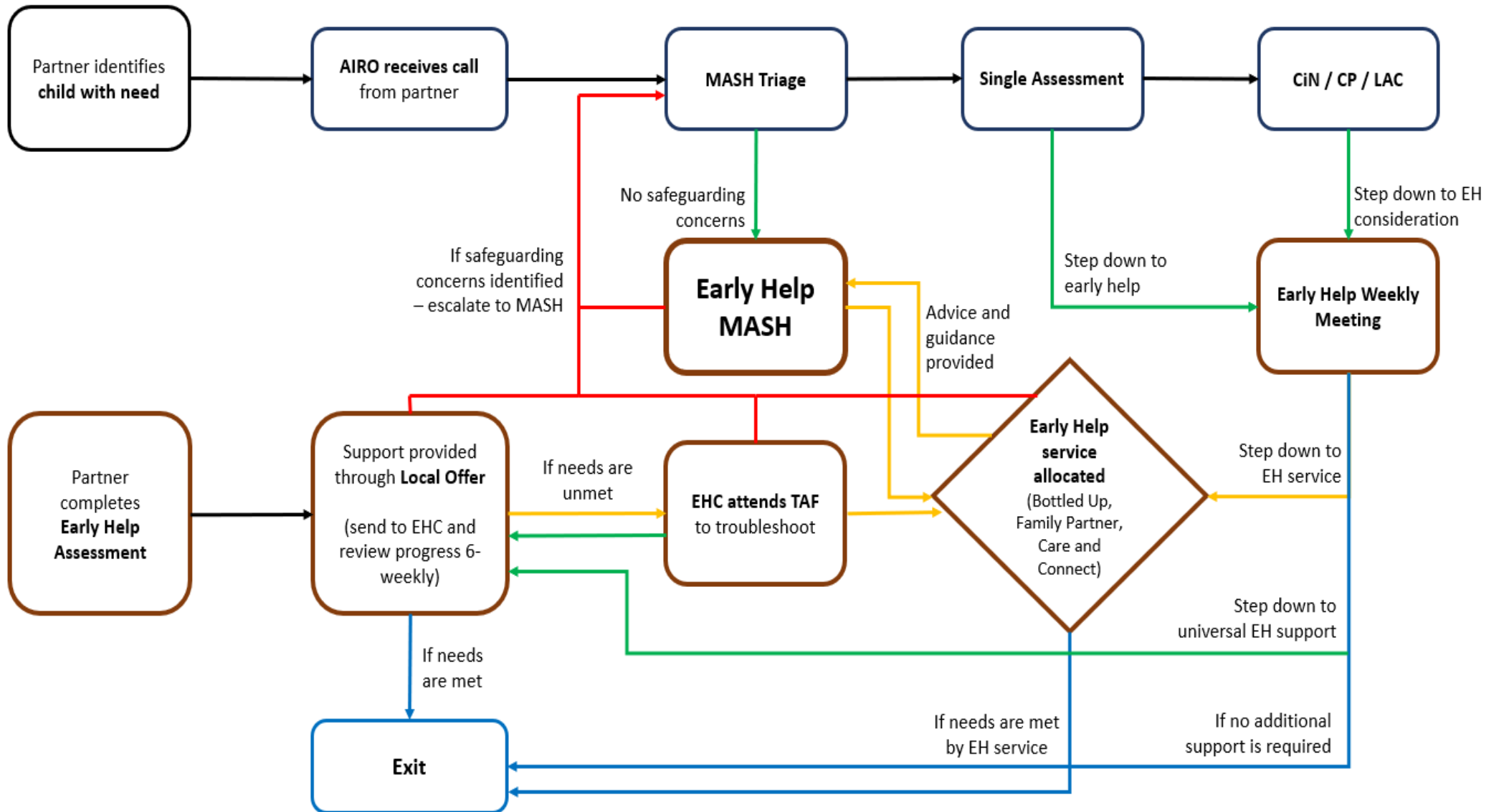

Graduated Pathway Flowchart

Early Help and Support for Children, Young People and Families

What to do and How

Graduated Early Help and Support involves: identification; assessment; planning; providing services; and reviewing the plan.

At any time in early help work, if it is considered that a child is at immediate risk of significant harm, the practitioner must contact the Front Door.

Throughout any work with children, young people and their families, where practitioners have concerns or differences in opinion about the decisions or practice of others that they cannot resolve on their own, they can refer to the North Tyneside Council Escalation Policy.

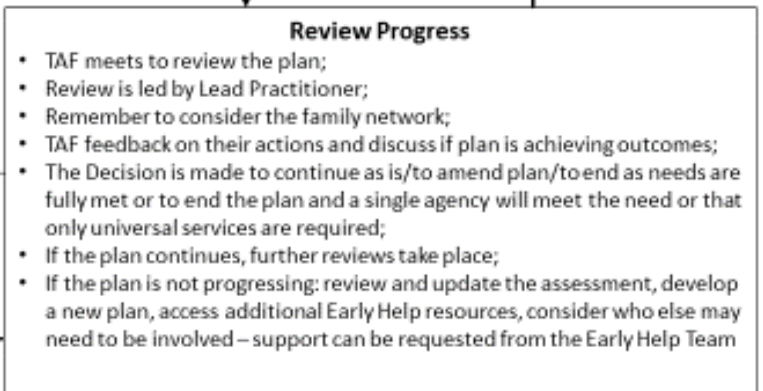
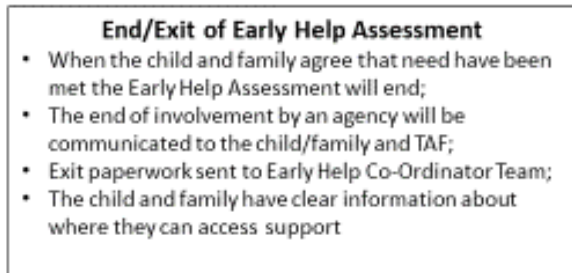
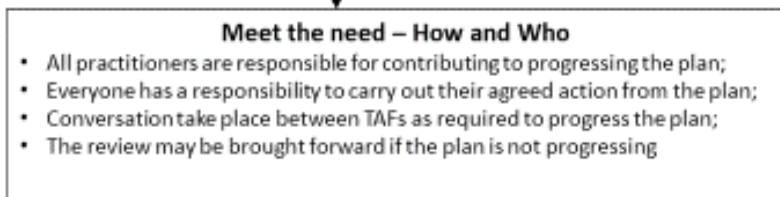
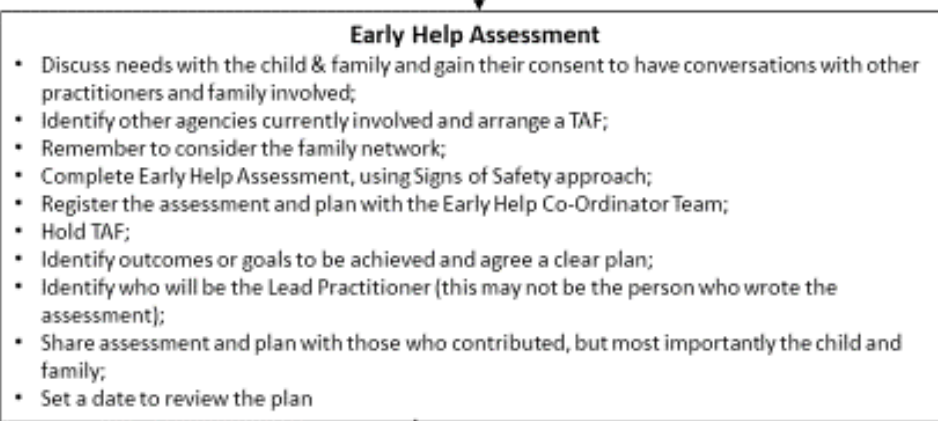
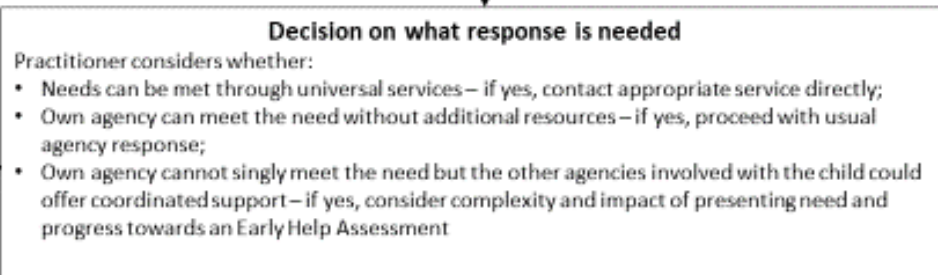
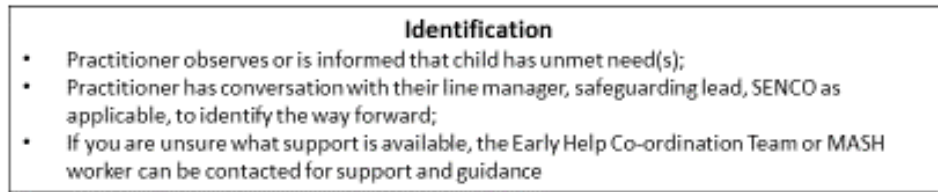

Universal Services only

Child is at risk of significant harm

At any time in early help work, if it is considered that the child is at risk of significant harm, the practitioners must follow North Tyneside Council's Child Protection Process.

Practitioners can contact the Front Door to discuss and receive advice about whether a referral is appropriate or whether there are alternative ways of addressing concerns.

