

Learn more about SIMS today, SIMS in the cloud and SIMS Next Gen...

North Tyneside Schools

December 2023

Agenda

SIMS Next Gen; evolution not revolution

SIMS Connected; anytime, anywhere, browser-based access to the whole SIMS suite of products

SIMS & FMS... did you know?

Q&A

SIMS Next Gen & SIMS Connected

SIMS today

The MIS of choice for teachers, senior leaders and wider school staff across the UK and beyond.

Market leading MIS since 1984

Over 15.5k schools rely on SIMS everyday

Supporting 1 million teachers and school administrators from over 40 countries

Managing the learning records of over 7 million children

Introducing

A continuous and multi-year programme of customer driven innovation adding value to your existing investment in SIMS

Name	AM	Previous Mark
Seumas MacKay	✓	✓
Alessandro Moligno	✓	✓
Jane Mortimer		
Tier Reid	✓	✓

Class assessments

All your classes in one place

- Class S411H/Hi1 [Open markbook](#)
- Class S3_8E/Hi [Open markbook](#)
- Class S3_8A/Hi [Open markbook](#)
- Class S3_8B/Hi [Open markbook](#)
- Class K512C/Dr1 [Open markbook](#)
- Class K512D/Ec1 [Open markbook](#)
- Class S3_8C/Hi [Open markbook](#)
- Class K512D/Ec1 [Open markbook](#)
- Class S3_8D/Hi [Open markbook](#)
- Class S410H/Hi1 [Open markbook](#)
- Class S3_8A/Hi [Open markbook](#)
- Class S3_8E/Hi [Open markbook](#)

Building on the success of SIMS and the incredible choice and value it delivers to customers

SIMS Next Gen

Market defining investment

As part of our £40m investment in SIMS, since 2022 we have almost tripled the number of people moving Next Gen forward.

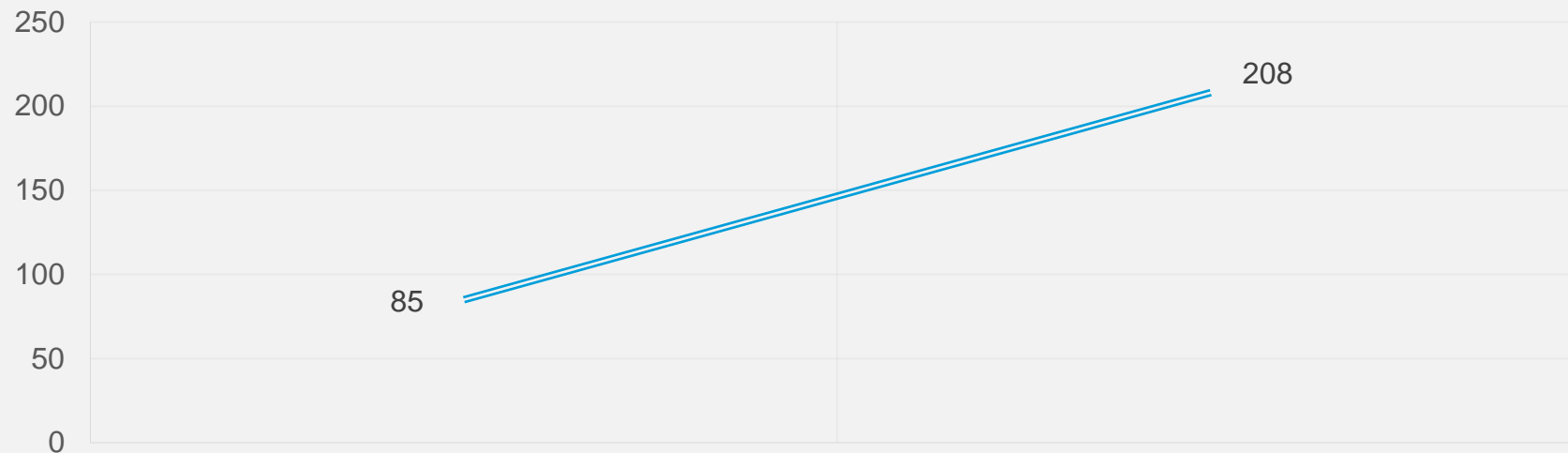

Cross-Functional Teams

Product and development experts passionate about SIMS

Supported by a huge pool of MIS and education software expertise

Backed by a leadership team committed and invested in the business

Welcome to SIMS' Eco System

We are continuously evolving to further improve the experience, performance, and value our software brings to customers every day. One SIMS, three options – all available today.

SIMS 7

The most widely used and functionally complete school MIS in the UK.

Provides the tools to efficiently manage daily school life and drive improvement in learner outcomes.

SIMS Connected

Anytime, anywhere, browser-based access to the whole SIMS suite of products.

A complete replica of your on-premise experience.

Log-in with cloud logins and access SIMS and FMS just like any other cloud MIS.

SIMS Next Gen

A continuous programme of delivery building on the unrivalled breadth and depth of existing SIMS functionality.

Taking the best bits of SIMS, stripping out complexity and delivering enhanced cloud-based functionality, plus a brand-new user-experience. A very exciting future for SIMS.

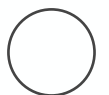

Innovation without disruption

The SIMS Next Gen programme will move at pace but feel seamless for schools

Rapid, feature-rich
deployment

Brand-new, intuitive
and tailored user
experience

Purely cloud-based:
anywhere,
anytime access

Fast, flexible
access to your
existing data

Change when you're ready

Most users here

Most usage here

SIMS Next Generation

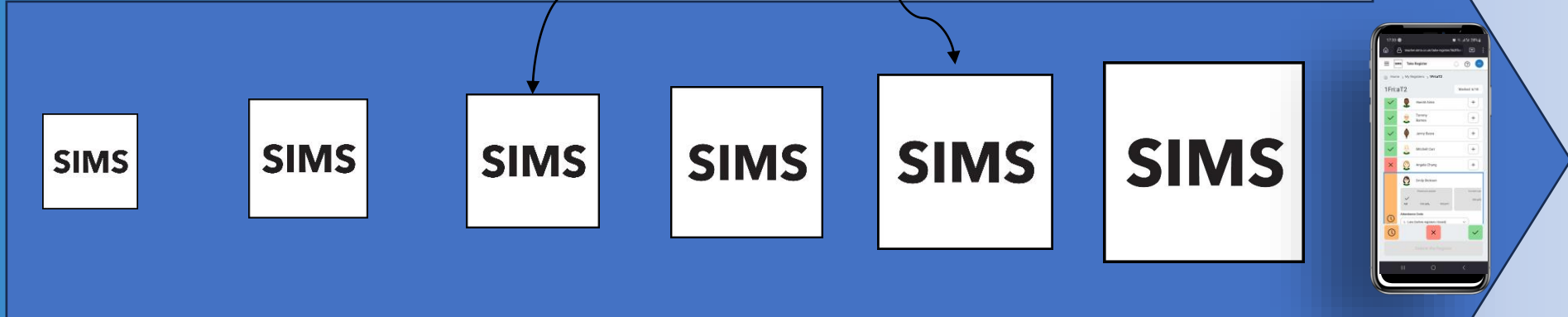

SIMS 7 (cloud) via SIMS Connected

SIMS 7 (on premise)

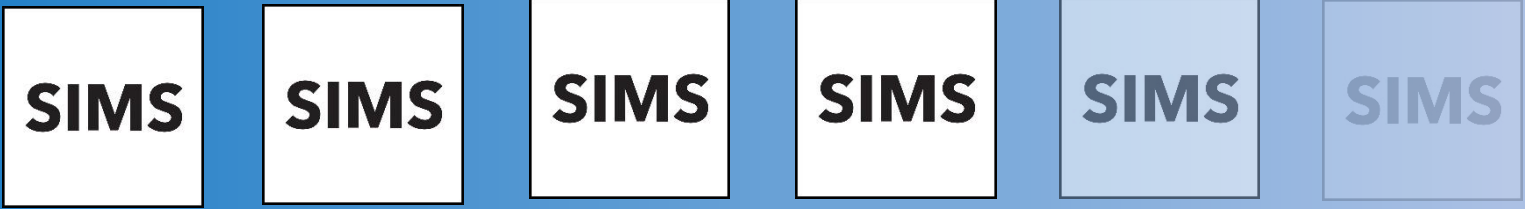

2021 2022 2023 2024 2025 2026 Future

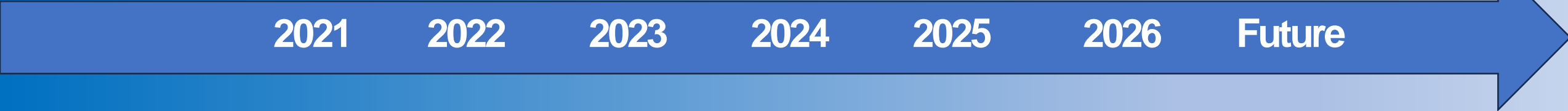

Shaped by you

Customers are at the heart of SIMS Next Gen and we're continuously developing the priorities of the programme to ensure they match yours

Plenty of opportunities to help shape the future of SIMS:

- Customer & user interviews
- Usability testing
- Early adopter programme
- Research surveys

Available now

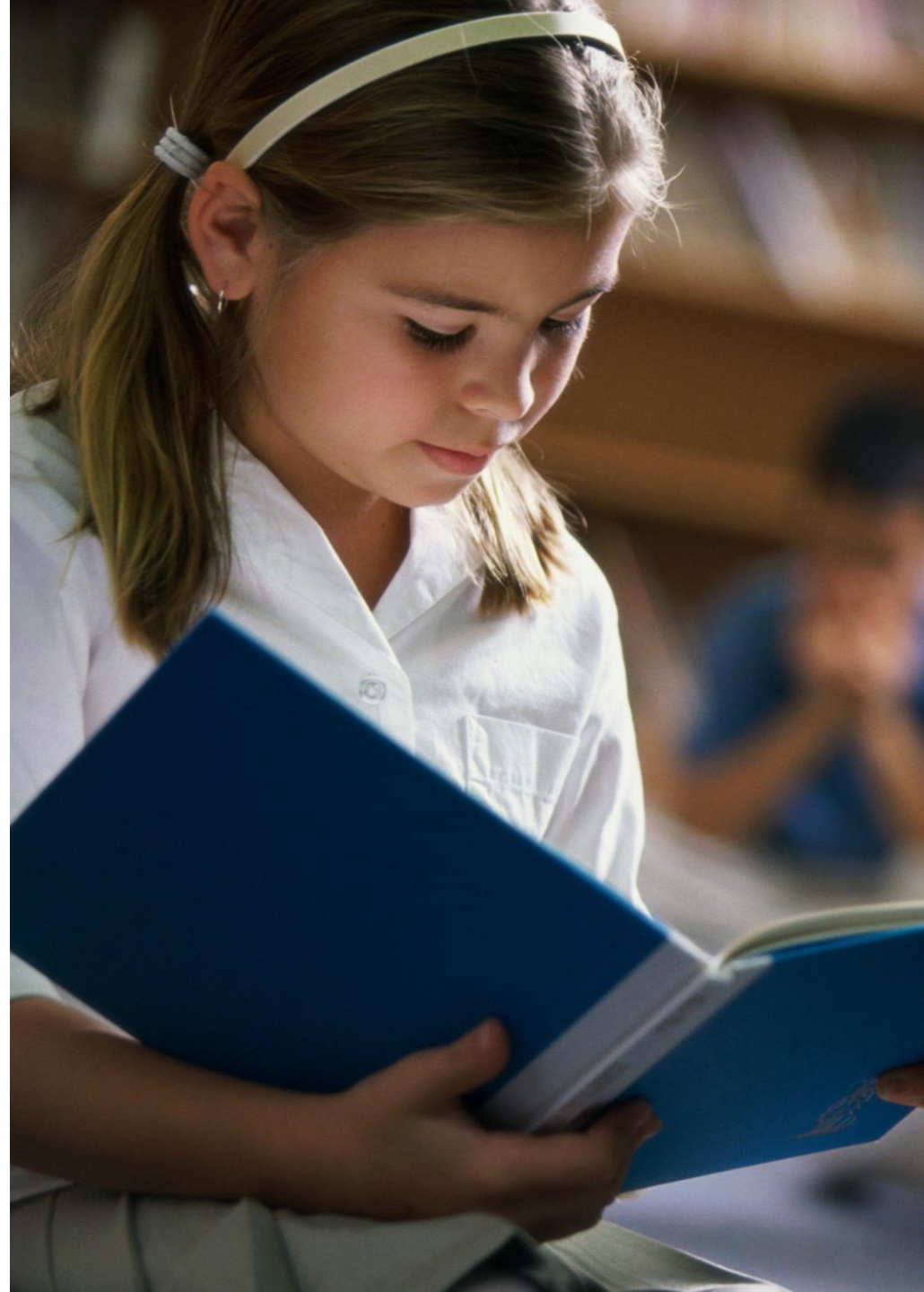

Demonstration time

Time to see SIMS Next Gen in action!

Take Register

1Thu:2 Marked 26/26

Name	AM	Previous Mark
Tier Reid	✓	✓
Lauren Richards	✓	✓
Kazmer Rufin	✓	✓
Theo Sharp	✓	✓
David Simmonds	✓	✓
Myrick Sulwyn	✓	✓
Renee Thompson	✓	✓
Lekan Washington	✓	✓
Amy Westings	✓	✓
Nikolai Wojciech	✓	✓

Late **Absent** **Present** **Submit the Register**

Staff

Home > Staff

Staff (06/06/2023)

Search for staff name, code, role, subject

Q Absent Present Results 101

Code	Name	Role	Subject
JC	Jane Coombes	Midday Supervisor	-
JD	Jane Darby	Classroom Teacher	Geography +3
RD	Richard Davidson	Classroom Teacher	Citizenship +2
GD	Geraint Davies	Classroom Teacher	Food Technology +1
DD	Donna Daylow	Cleaner	-
SD	Steven Dumbell	Deputy Head	French +1
JE	Joan Edwards	Classroom Teacher	Product Design +3
JXE	Julia Estaphan	Classroom Teacher	Biology +5
-	Robert Evans	Teacher	-
JF	Jill Foster	Classroom Teacher	Citizenship +5

The future of school MIS.

SIMS Take Register

Over 1,000 users taking the register daily

Supporting teachers by simplifying one of their key classroom tasks

With just a few clicks, teachers can capture and edit attendance from anywhere, on any device

With faster registration, teachers can focus on what they do best...teach

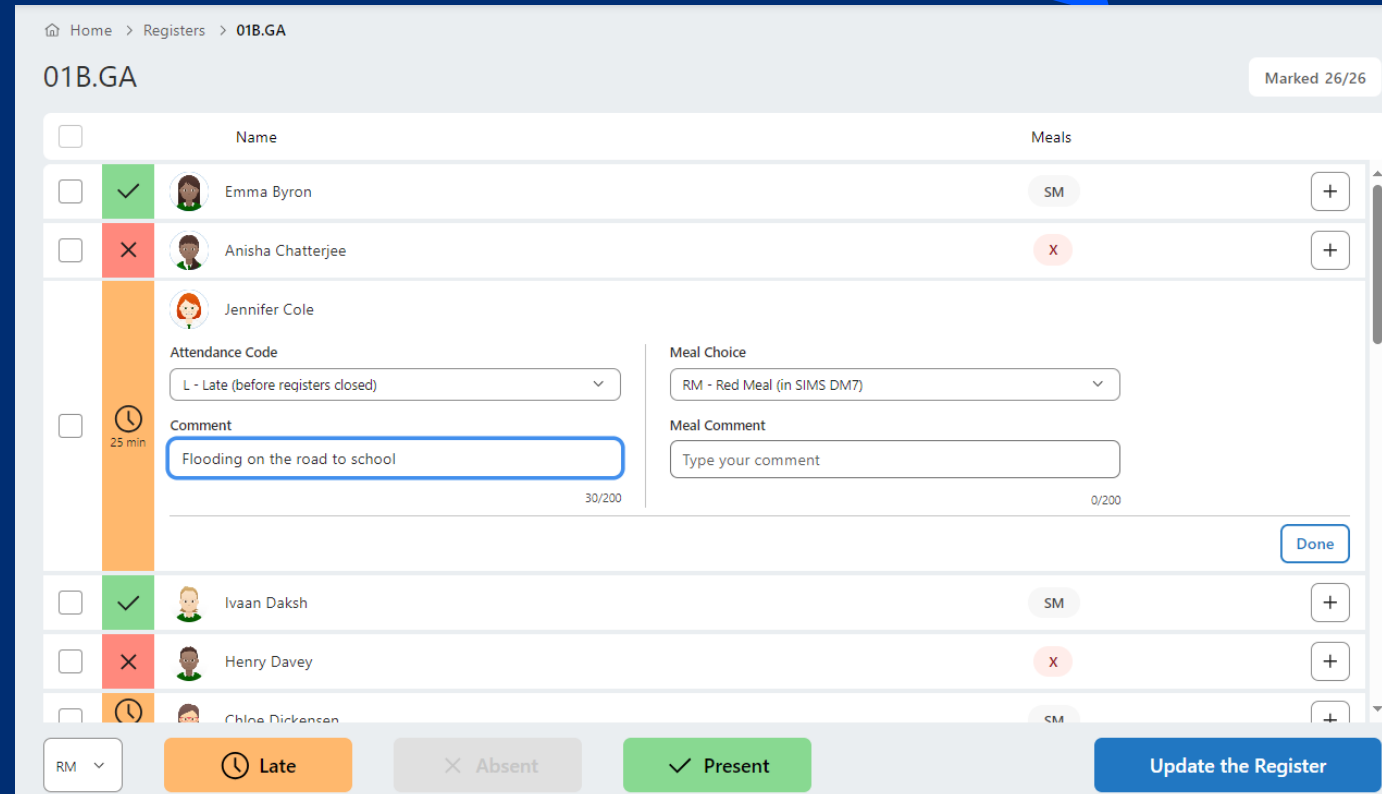

SIMS Lesson Registers

Teachers can complete their lesson registers anywhere, on any device, at any time

Use the keyboard to input school level attendance codes and accurately track and monitor attendance patterns

New to SIMS features include enhanced scrolling and comments in the 'minutes late' pop-up

Name	AM	Previous Mark
James Adams	✓	✓
Laura Allen	✓	✓

A detailed view for student Nina Armstrong is shown, indicating an absence (R) for the current lesson (2Wed:4b). The interface includes a 'Previous Lesson' section with checkboxes for AM, 2Wed:Reg, 2Wed:1, 2Wed:2, and 2Wed:3. The 'Current Lesson' section shows 'R' for 2Wed:4b, and the 'Next Lesson' section shows checkboxes for PM, 2Wed:5, and 2Wed:6. An 'Attendance Code' dropdown is set to 'R - Authorised absence due to authorised family holiday.' Below this is a 'Comment' field with a character count of 0/100. At the bottom of the interface, there are buttons for 'Late', 'Absent', 'Present', and 'Submit The Register'.

Meal Registers

Teachers can add/edit meal choices while taking the am session register

Synchronises with meal choices in SIMS7

Available to SIMS Dinner Money Customers September 2023.

Registers

Home > Registers > 01B.GA

01B.GA Marked 26/26

<input type="checkbox"/>	<input checked="" type="checkbox"/>	Name	Meals	
<input type="checkbox"/>	<input checked="" type="checkbox"/>	 Nia Parry	SM	<input data-bbox="2415 582 2451 602" type="button" value="+"/>
<input type="checkbox"/>	<input checked="" type="checkbox"/>	 Daniel Piper	SM	<input data-bbox="2415 645 2451 665" type="button" value="+"/>
<input type="checkbox"/>	<input checked="" type="checkbox"/>	 Kiara Ravens		
		Attendance Code	Meal Choice	
		<input type="text" value="/ - Present (AM)"/>	<input type="text" value="SM - School Meal (in SIMS DM7)"/>	
		Comment	<input type="text" value="RM - Red Meal (in SIMS DM7)"/>	
		<input type="text" value="Type your comment"/>	<input type="text" value="GM - Green Meal (in SIMS DM7)"/>	
			<input type="text" value="YM - Yellow Meal (in SIMS DM7)"/>	<input data-bbox="2390 939 2440 959" type="button" value="Done"/>
<input type="checkbox"/>	<input checked="" type="checkbox"/>	 Osian Roberts	SM	<input data-bbox="2415 999 2451 1019" type="button" value="+"/>
<input type="checkbox"/>	<input checked="" type="checkbox"/>	 Grace Shanktar	SM	<input data-bbox="2415 1062 2451 1082" type="button" value="+"/>
<input type="checkbox"/>	<input checked="" type="checkbox"/>	 Elzbieta Sinowski	SM	<input data-bbox="2415 1125 2451 1145" type="button" value="+"/>

SM

SIMS Pupil Profile

1,000+ pupil searches in the last month

Helping school users self-serve and maximise their ability to find the information they need

Immediate access to parent and guardian information at multiple levels, when school staff need it

Making it easier to provide timely support to their students

Search results for **abbot**

Ben Abbot (He/Him/His)

AM ✓

Legally known as Benjamin Michael Abbot EAL PP Social Worker

Class: 9 / 08C.GA | Date of Birth: 12th Jul 2011 (12 Years, 4 Months)

Code FOCUS (perhaps a safeguarding indicator?) See medical panel (further important information?) Notable info - see contact record (perhaps a Court Order flag on a parent?) (Note: Most staff see quick notes so circumspection may be appropriate.)

Basic Details

Contact Information

Pupil Premium

EAL

PRIORITY 1

Mrs. Elaine Abbott (Mother) [View More](#)

Parental Responsibility

07700900012 (Main) | elaine.abbott@example.com (Main)

01632960012

PRIORITY 2

Ms. Anna Gould-Harper (Other Contact) [View More](#)

SIMS Staff Profile

A one-stop shop for all information on staff members

Search for staff based on roles or subjects they teach.

Maintain both public information (non-sensitive) including, role, responsibilities or working patterns, as well as personal details, like contacts and addresses, from a single place.

Immediately identify all staff members currently absent or present.

Subject	Role
Maths	Maternity Officer
Maths	Staff member
Maths	Mathew Holmes HOM
Maths	Matt Smith SMM
Maths	Mason Townsend MAT

Below the search results, a table lists staff members with their status (Absent/Present), ID, Name, Role, and Subject:

Status	ID	Name	Role	Subject
Absent (X)	CLJ	Jasmine Clarkson	Teacher	IT
Present (✓)	CHI	Ingrid Christoffer	Site Manager	-
Present (✓)	DFD	Daniella De Firenze	Teacher	Maths
Absent (X)	DID	Diamantina Dimitrios	Teacher	Physics
Present (✓)	EDF	Florentino Edaardo	Teacher	English

SIMS My Markbook

Secondary schools

A fast, intuitive way for teachers to record their own assessments - all in one place.

Anywhere, anytime access

Requires no setup or management from assessment co-ordinators or data managers

An 'Add Assessment' modal form is open on the right. It includes the following fields and options:

- Name:** A text input field with a character count of 0/50. Example text: '10/10/25, Geometry'.
- Assessment Type:** A group of radio buttons with the following options: Coursework, Test, Mock exam, Homework, Summative, and Other.
- Specification (Optional):** A text area with a character count of 0/300.
- Buttons:** 'Create column' (blue) and 'Cancel' (white).

SIMS Custom Groups

All schools

Live now with Early Adopters

Coming in the Autumn Term 2023/24

Search, edit and create Custom Groups to help you find a specific custom group(s) quickly

Manage, monitor and report on a user-defined cohort of pupils or staff

Supports bulk editing of groups, advanced search and filter capabilities

	Status	Members	Supervisors
<input type="checkbox"/> Mr Mathews After School Chess Club	Active	6	Bernard Jagoda
<input type="checkbox"/> Maths After School Years 9/10	Active	4	Benigno Gianfranco + 3
<input type="checkbox"/> Maths Year 6 > Grade X	Inactive	9	Tabby Lesley + 2
<input type="checkbox"/> Maths Group Here	Active	2	Earnestine Lorren
<input type="checkbox"/> Maths Group Here	Active	25	Terry Krystal - Smith + 2
<input type="checkbox"/> Behaviour Y10	Active	1058	Mark Andrews + 6
<input type="checkbox"/> EAL New Starters - all years	Inactive	120	Nona with a long really long su... + 2
<input type="checkbox"/> Extra study time - Wednesday - Long title example ...	Active	37	Nona Evangeline + 2
<input type="checkbox"/> Golf trip Y12 - 2023	Active	25	Marucs Gianfranco + 2
<input type="checkbox"/> After School Baking Y4/5	Active		

SIMS Staff Timetable

Coming in the Autumn Term 2023/24

Staff can coordinate meetings and collaborate more effectively with colleagues by searching and viewing their timetables

Teachers can stay organised and on top of their daily tasks by viewing their own timetable

Teachers can personalise their timetable by associating colours with lessons

Available next

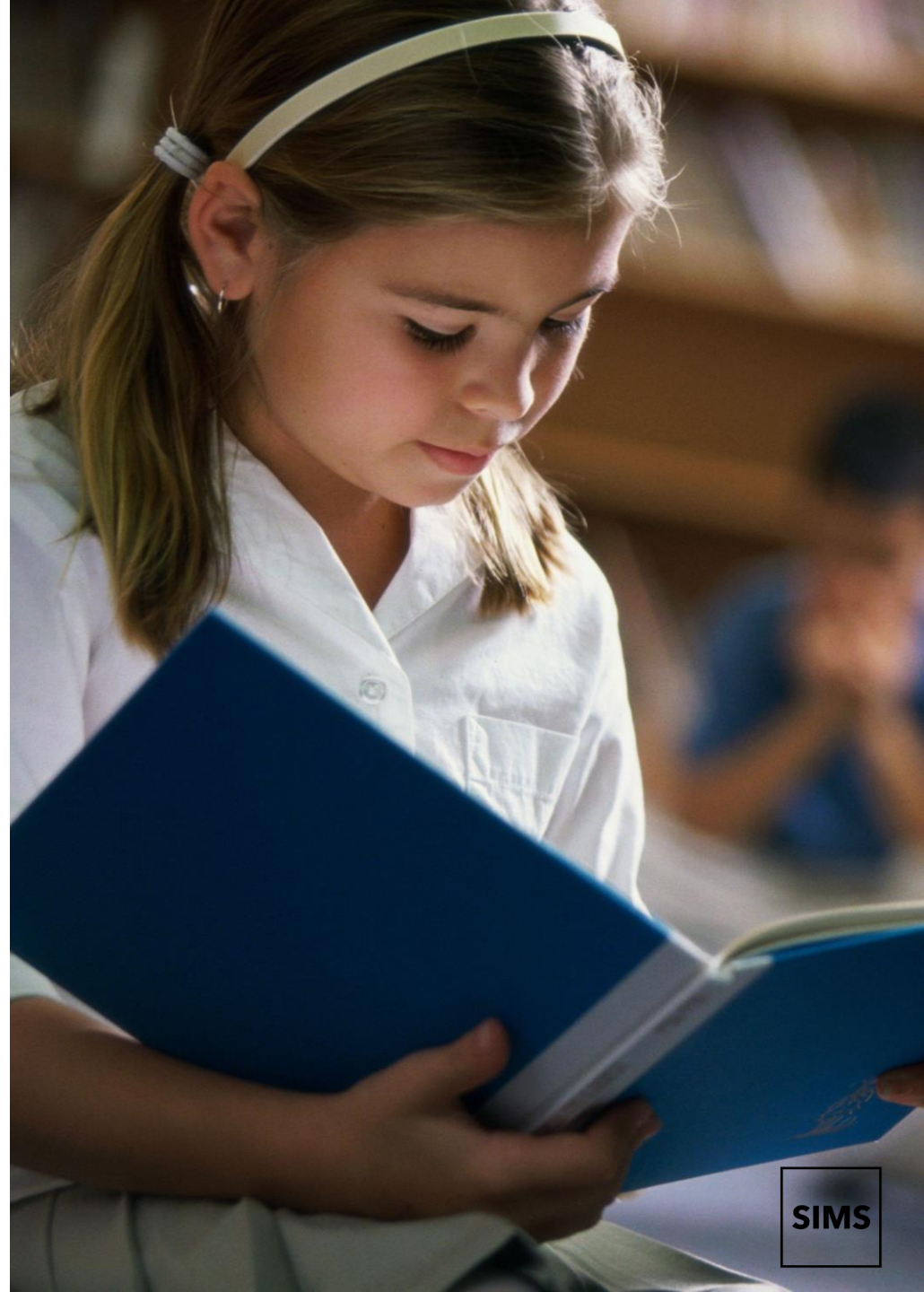

SIMS Seating Plans

Early Adopter in the Autumn Term 2023/24

Teachers can create effective and well-informed seating plans

Organise the class to optimise each pupil's opportunity for learning

Meet the changing requirements of each class and support pupils in reaching their full potential

SIMS Exclusions and Suspensions

Coming in the Autumn Term 2023/24

A quick and easy-to-follow wizard approach to recording exclusions and suspensions data.

At each step of the process, you'll be presented with only the information you need, enabling you to input information accurately and efficiently, streamlining your workflow and saving you time.

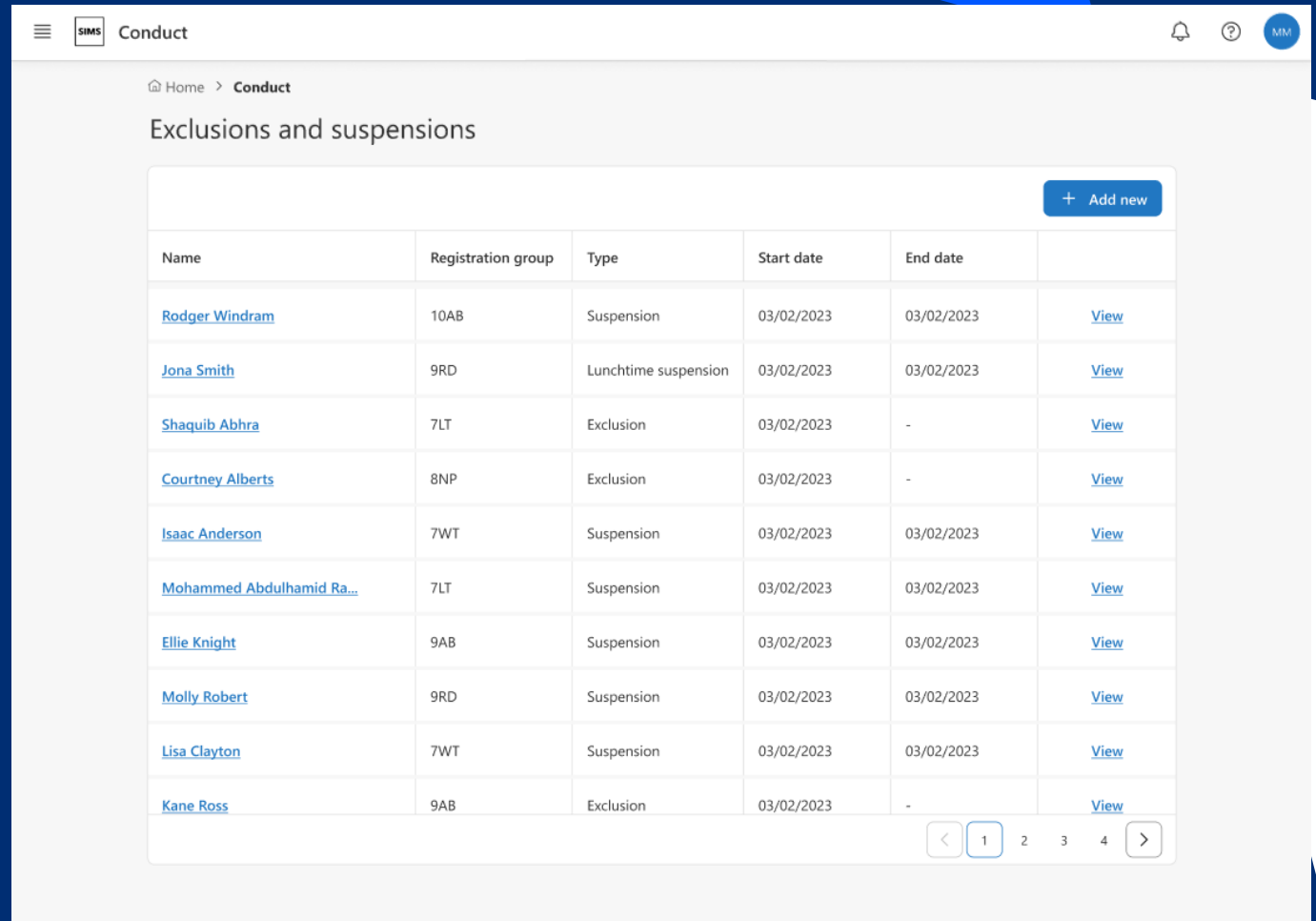

Name	Registration group	Type	Start date	End date	
Rodger Windram	10AB	Suspension	03/02/2023	03/02/2023	View
Jona Smith	9RD	Lunchtime suspension	03/02/2023	03/02/2023	View
Shaquib Abhra	7LT	Exclusion	03/02/2023	-	View
Courtney Alberts	8NP	Exclusion	03/02/2023	-	View
Isaac Anderson	7WT	Suspension	03/02/2023	03/02/2023	View
Mohammed Abdulhamid Ra...	7LT	Suspension	03/02/2023	03/02/2023	View
Ellie Knight	9AB	Suspension	03/02/2023	03/02/2023	View
Molly Robert	9RD	Suspension	03/02/2023	03/02/2023	View
Lisa Clayton	7WT	Suspension	03/02/2023	03/02/2023	View
Kane Ross	9AB	Exclusion	03/02/2023	-	View

SIMS Online Marksheets

Coming in the Autumn Term 2023/24

Adding to the functionality of teacher's Markbooks.

Data Managers can choose specific marksheets from SIMS7 to be viewed in SIMS Next Gen.

Teachers can add, edit and delete results from their SNG Online Marksheet which then synchronises with SIMS7.

Data Managers can continue to manage their reporting and analysis activities from SIMS7.

Name	Key groups	Notes	Current attainment	Attitude towards learning	Effort
Shaquib Abhra	EAL PP SEND	Add note			
Vincent Bateman	SEND	Homework look			
Michael Brown		Add note			
Miles Burgess		Did not turn			
Eleanor Carlton-Longname	PP	Add note			
Kaylynn Chester		Add note			
Amayah Coffey	EAL	Add note			
Curtis Dolan		Add note			
James Duncan		Add note			
Colleen Jeffery		Add note			

Name	Current attainment
Shaquib Abhra	3
Vincent Bateman	11
Michael Brown	0
Miles Burgess	7
Eleanor Carlton	8
Kaylynn Chester	10
Amayah Coffey	10

SIMS My Markbook Improvements

Coming in the Spring Term 2023/24

Feedback from early adopters has helped shape the following updates for My Markbook:

- See contextual data (SEND, PP, EAL)
- Filter by contextual data and can filter by categories and columns
- Add notes on assessments
- Add grades for multiple pupils at once
- Reorder columns
- Colour code results

Name	Attribute	Notes	Algebra 1.0	Algebra 2.1	Statistics	Statistics 2.1
Shaquib Abhra	PP		67%	7/10	70/100	67%
Vincent Bateman	SEND		87%	8/10	67/100	87%
Michael Brown			90%	10/10	30/100	90%
Miles Burgess		(2)	100%	10/10	40/100	100%
Eleanor Carlton-Longname	PP		57%	9/10	20/100	57%
Kaylynn Chester			77%	5/10	50/100	77%
Amayah Coffey	EAL		85%	6/10	50/100	85%
Curtis Dolan			32%	3/10	Not completed	32%
James Duncan			73%	6/10	70/100	73%

A modal window titled "Algebra 10/01/23" is open on the right, showing a list of students with checkboxes and grade input fields. The grades are color-coded: green for 10/10 and red for 3/10. The modal includes "Save grades" and "Cancel" buttons.

SIMS Staff Absences

Early Adopters Q1 2024

Check all absence records across the school in one place, with all key information at the forefront.

Search and filter based on staff, absence type or time-period.

Create new or update staff absences from a single place.

Status	Category	Name(s)	Start date	End date	Type/Reason	Days lost	Impacted periods	
Open	Absence	Vincent Stockhill	10 Jul 2023	10 Jul 2023	Sickness	1	4	>
Open	Absence	Brenda Peters	07 Jul 2023	09 Jul 2023	Sickness	3	10	>
Open	Absence	Rosemary Porter	30 Jun 2023	30 Jun 2023	Other paid au...	1	3	>
Open	Absence	Martin Unwin	24 Jun 2023	28 Jun 2023	Sickness	5	24	>
Open	Absence	Donald Trench	18 Jun 2023	19 Jun 2023	Annual leave	2	9	>
Closed	Absence	Mina Asif	29 May 2023	29 May 2023	Other paid au...	1	5	>
Closed	Absence	Ann Zelinskova	07 May 2023	08 May 2023	Sickness	2	9	>
Closed	Absence	Martin Unwin	10 Apr 2023	10 Apr 2023	Other paid au...	1	2	>
Closed	Absence	Pat Phillips	16 Mar 2023	18 Mar 2023	Sickness	3	12	>
Closed	Absence	Anne Little	05 Feb 2023	05 Feb 2023	Sickness	1	3	>
Closed	Absence	Richard Davidson	20 Jan 2023	20 Jan 2023	Sickness	1	4	>

SIMS Fire Registers

Coming in Spring 2024

Fire registers – tablet/mobile

Shows pupils who are in school and expected to be evacuated.

Fire Officer/Admin school view of missing pupils

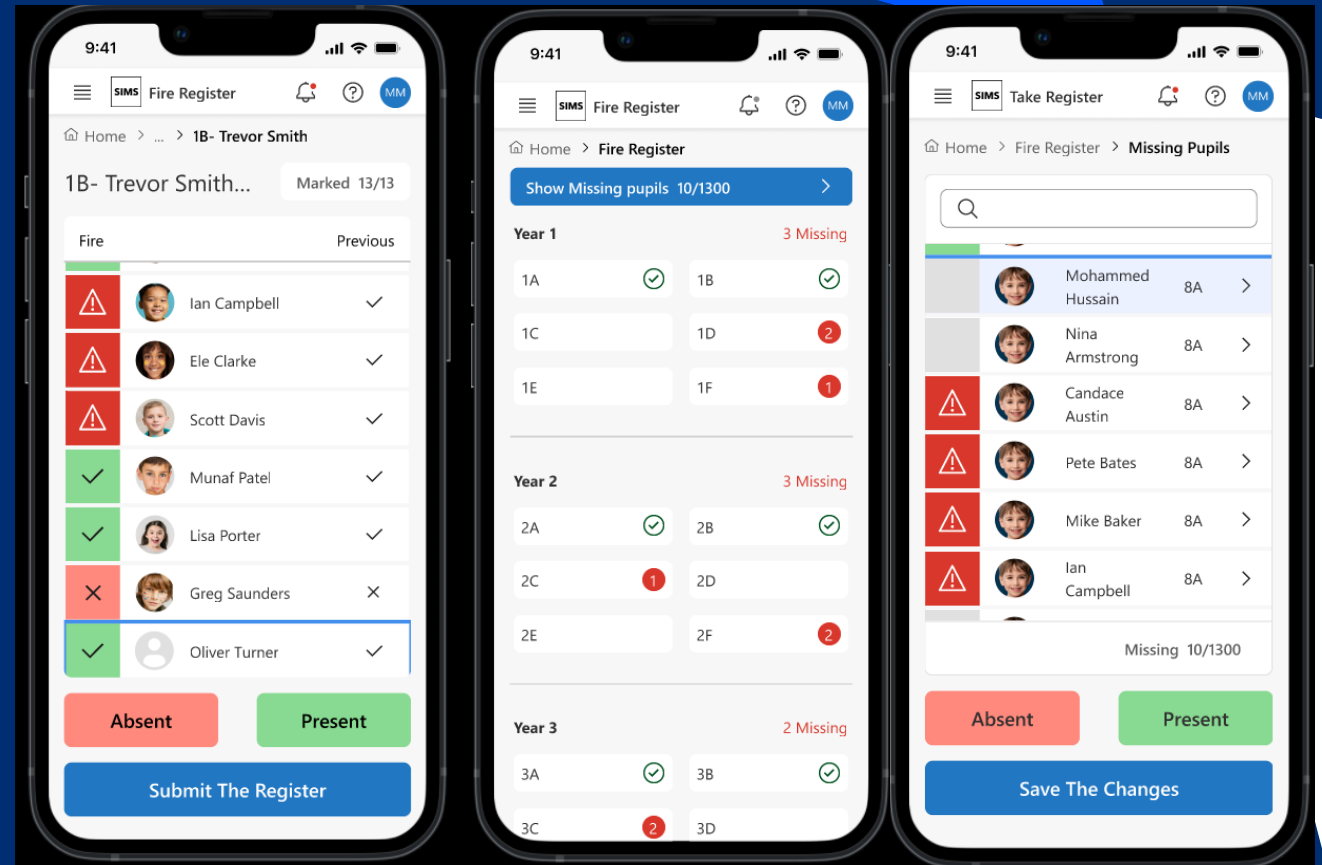

SIMS Manage Permissions

Future initiative

System Managers can view, edit and manage permissions for each permission group

System managers can easily view members of each permission group to ensure that only the right staff can view specific information or perform a task

- Header:** 'SIMS Manage permissions' with navigation icons and a user profile 'MM'.
- Breadcrumbs:** Home > Permission overview > Class Teacher
- Permission groups:** A list of groups on the left, including 'Class Teacher' (60 members), 'Class Teacher Green Abbey' (12 members), and others. A toggle for 'Hide SIMS7 custom groups' is present.
- Class Teacher Details:**
 - Role Description:** 'Class Teacher' with a note 'Override from default' and a short description of the role's permissions.
 - Members:** A list of 60 members, including Albert Flores, Darrell Steward, Magdalena Milkowska, Eleanor Pena, Shaheen Tobaccowala, and Floyd Miles. Each member has a '+3 roles' indicator.
 - Navigation:** A pagination control showing page 1 of 10.
- Permissions:**
 - Buttons:** 'Expand all', 'Collapse all', and 'Edit permissions'.
 - School diary:** A table with columns for 'View', 'Edit', 'Create', and 'Delete'.
 - School events:** A table with columns for 'View', 'Edit', 'Create', and 'Delete'.
 - Calendar:** A note 'Calendar shared with external people'.
 - Assessment:** A section with a dropdown arrow.
 - Take register:** A section with a dropdown arrow.

**Here's what our
customers say...**

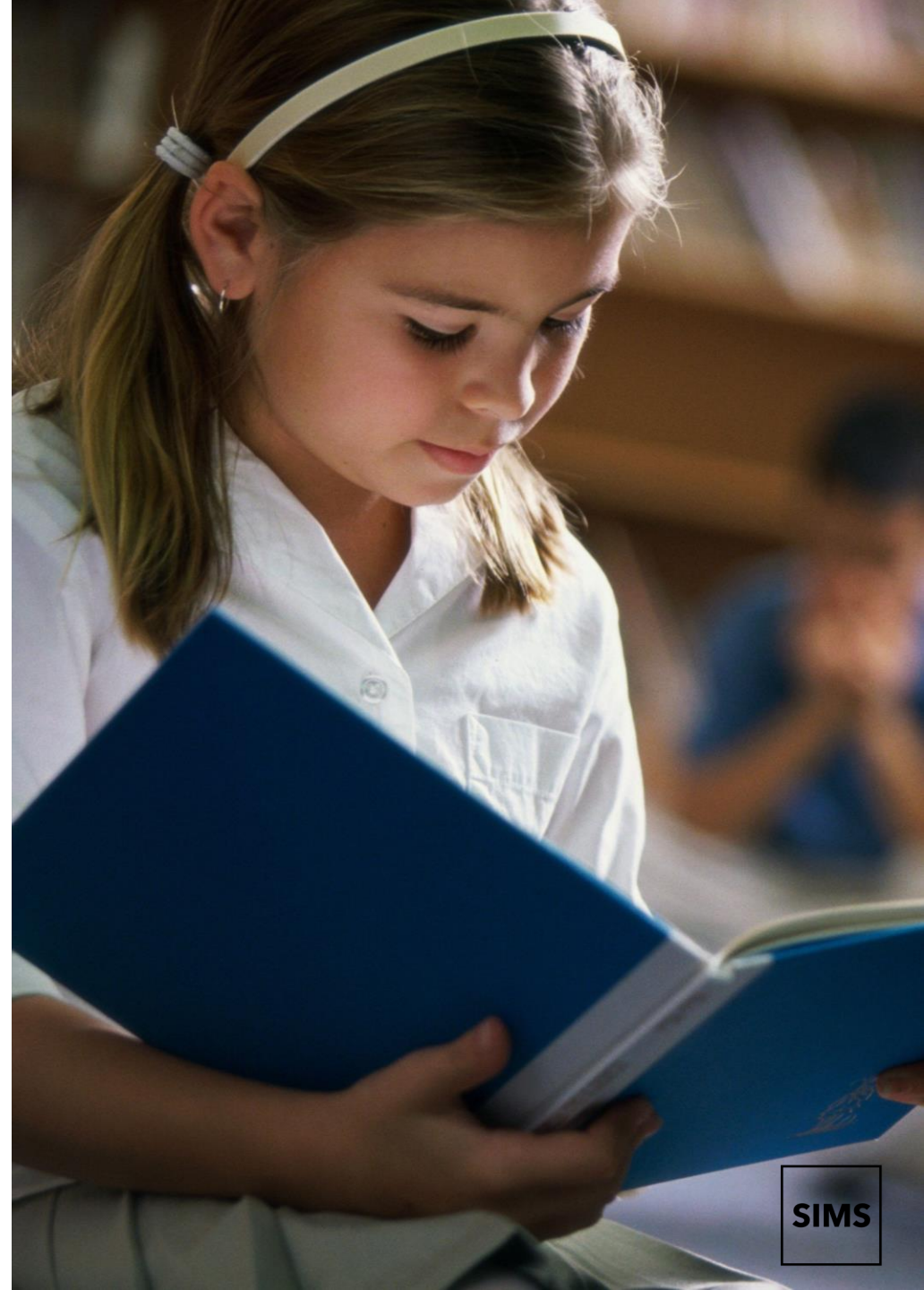

SIMS

“Teachers took to taking registers from their mobile devices with no issues at all.”

Neil Wright – Halton Schools

“The cover teacher said it was so simple to use, and easy to select the correct class that she was teaching in that day.”

Kealey Broddle – Ruardean School

“Next Gen offers more information at a glance when compared to **, without the need to click through as many menus.”***

Richard Hopkins – Dartford Grammar School for Boys

“Our staff have found the Pupils Contacts functionality very easy to use, it works a treat. It's even stopped the constant knocking on my door asking for phone numbers!”

Danny Stenhouse – Heygarth Primary School

Priorities for SIMS Next Gen

Your feedback is central to SIMS Next Gen and we're continuously developing our priorities to ensure they match the needs of your school.

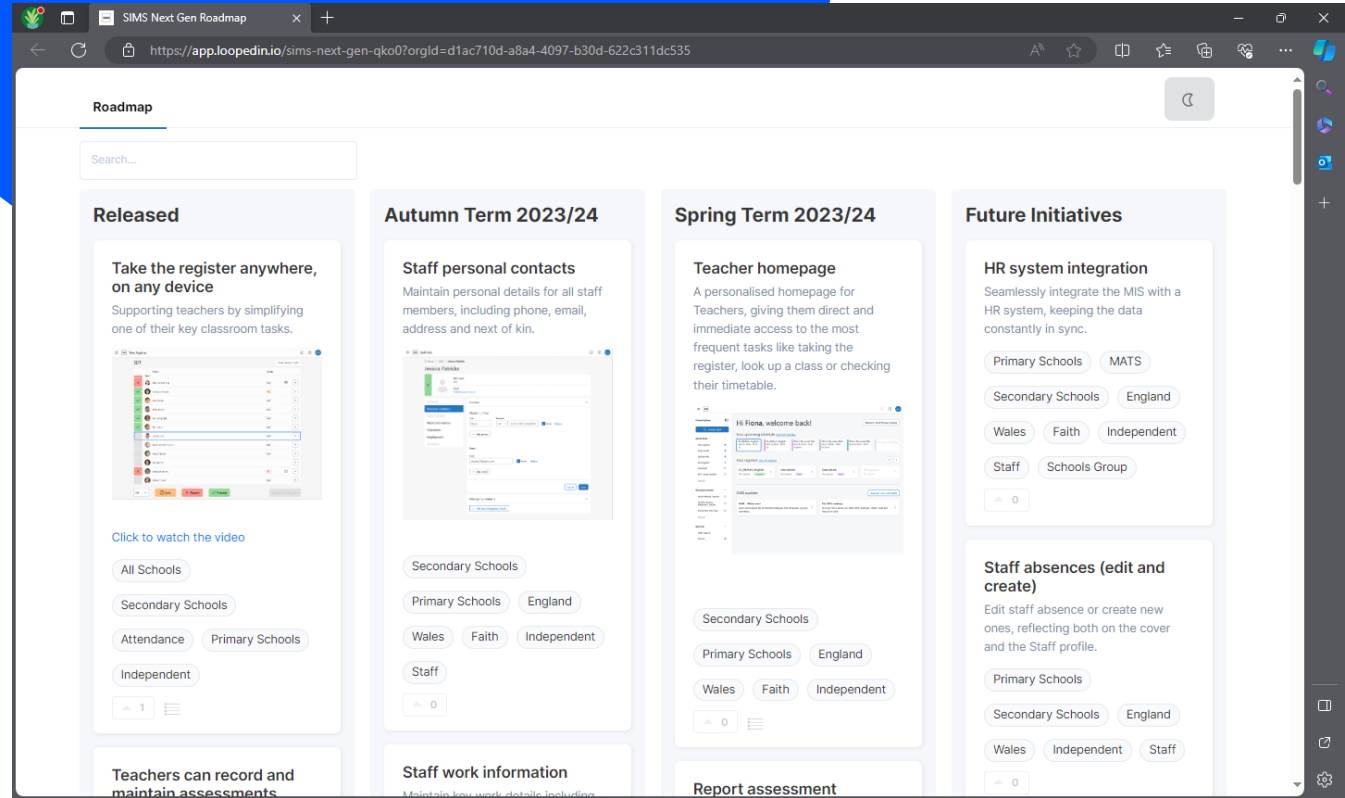

Next Generation Roadmap

<https://app.loopedin.io/sims-next-gen-qko0?orgId=d1ac710d-a8a4-4097-b30d-622c311dc535>

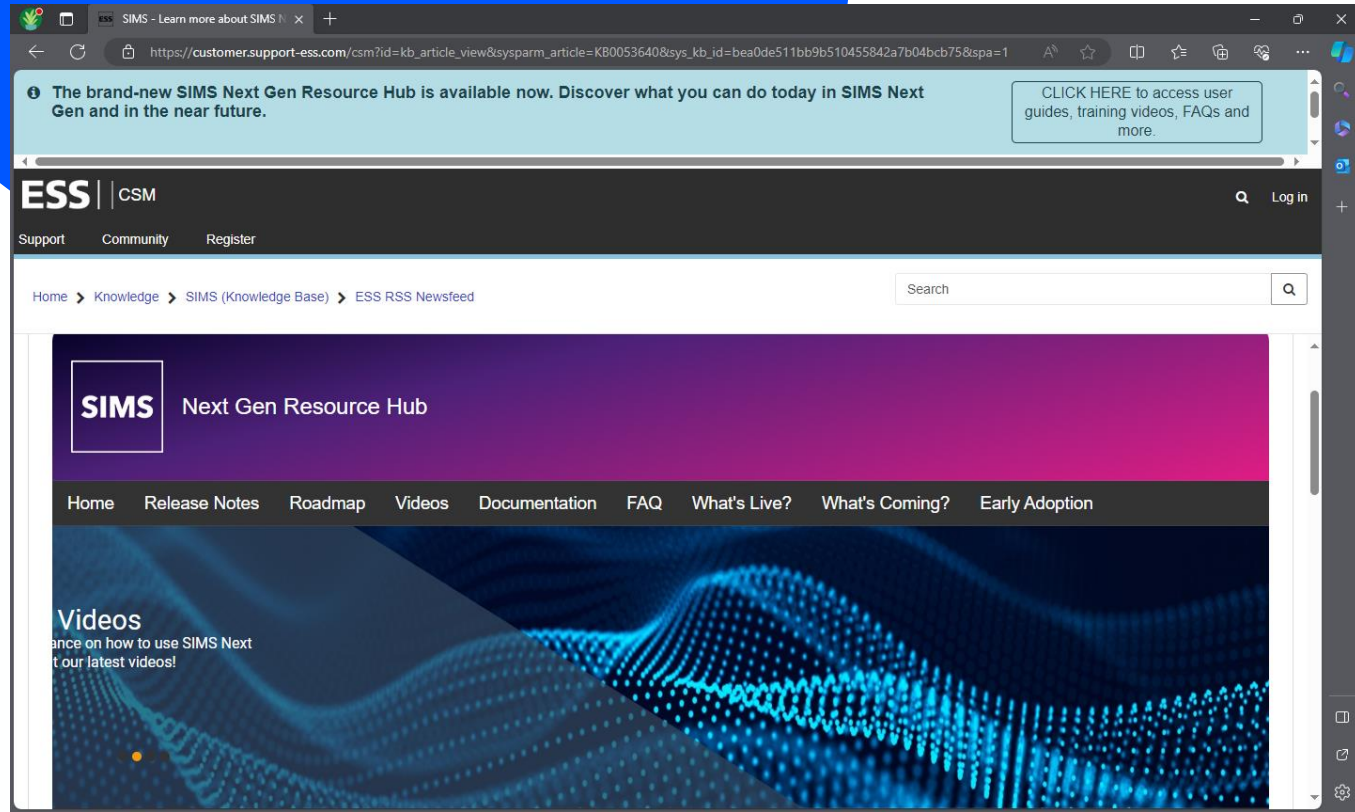

Next Generation Resources

https://customer.support-ess.com/csm?id=kb_article_view&sysparm_article=KB0053640

SIMS Connected

Cloud & Multiplatform
Classic SIMS 7

SIMS Connected

A new flexible web-based solution enabling you to access the SIMS you are familiar with.

SIMS **Connected** – browser-based, flexible access to SIMS in the cloud

Access anytime, any where

Designed for a hybrid world

Simple, speedy,
reliable web-access
to SIMS and all the
information you need

Seamless user experience

Helps make work easier for all

Through the cloud,
SIMS Connected
delivers better
access via a browser
and management of
data

Unlimited no. of users

Immediate access for new users

Our simple
subscription model
ensure all users are
covered

Full data security

Safe and secure in our private cloud

Guarantees business
continuity through
protection of school
data from security
threats

SIMS

Available for use in range of devices

Your staff will be able to access SIMS via most internet-connected devices including Windows, MAC OSX, iOS, Google Chromebooks and Android.

So whether it's PC, laptop or tablet, they'll be ready to use SIMS however they wish.

SIMS Connected – key advantages

Your existing SIMS and FMS databases **securely transferred** to a CoLo cloud hosting platform

All backups and future upgrades **securely managed and maintained** by ESS

Technical Phone Support included with access to customer success portal and knowledge base

Secure single sign on with SIMS ID to simplify user account management

Availability guaranteed by Service Level Agreement

Ability to **link any 3rd party software** currently used to SIMS and FMS

Access to SIMS Discover, our powerful data analysis tool

SIMS ID

Sign in securely. Sign in once. Use 2FA

Automate user creation.

Control access.

SIMS | Microsoft | Google

Populate Teams & Google Classroom

Live Demonstration

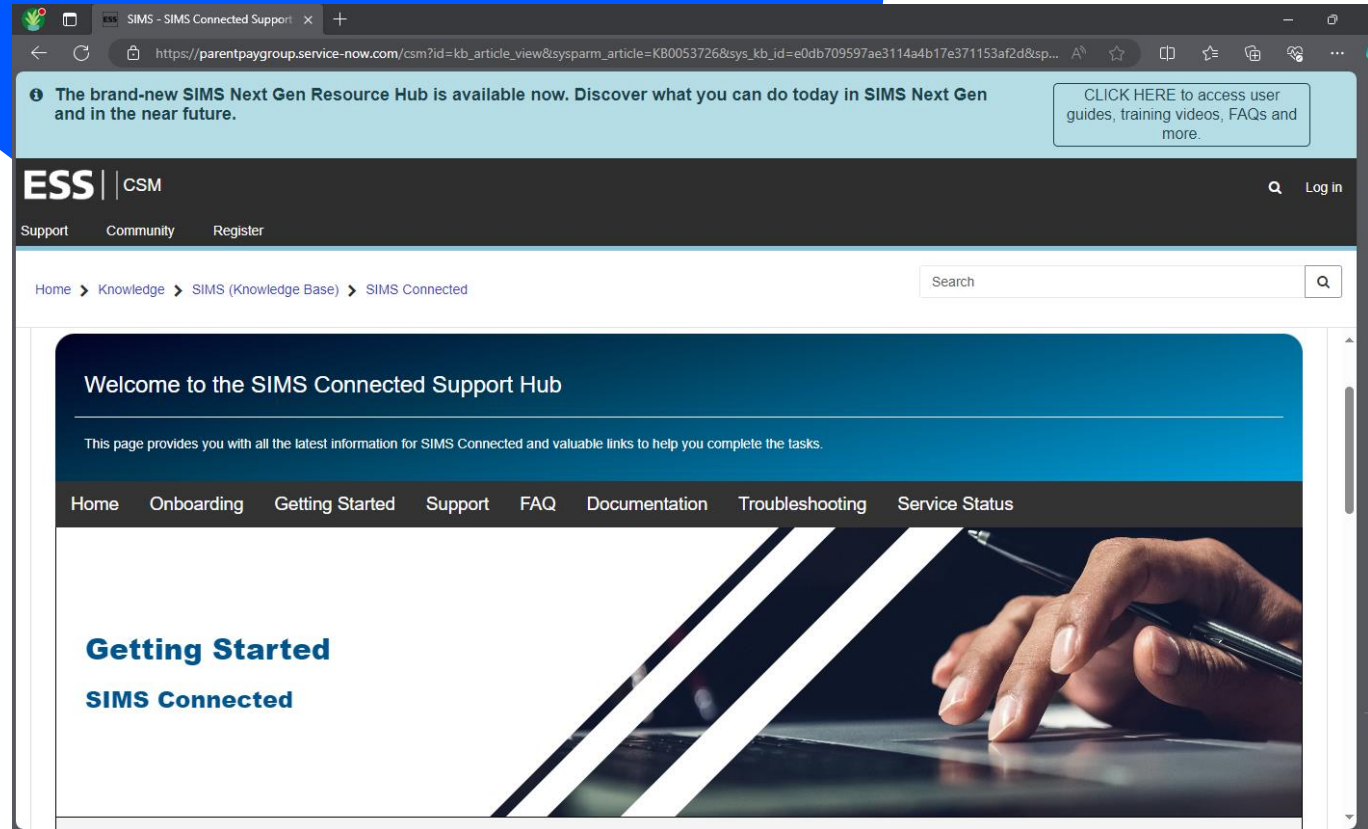

SIMS Connected Resource Hub

https://parentpaygroup.service-now.com/csm?id=kb_article_view&sysparm_article=KB0053725

SIMS & FMS...

did you know?

Discover ?

- Bar Charts & Venn Diagrams
- Dynamic Groups; be alerted when something has changed
- Identify and monitor low attenders
- Use Discover groups on your SIMS Home page

Forename	Surname	DOB	Registration Group	Enrolment Status	Admission Number	Week 1	Week 2	Week 3	Week 4	Week 5	Week 6	Week 7	Week 8	Week 9	Week 10	Week 11	Week 12	Week 13	Week 14	Week 15	Week 16
Kathryn	Emery	28/02/2017	02B.GA	On Roll	006159	100	100	60	60	50	60	60	60	60	60	60	60	60	60	60	60
Tyra	Thomson	15/09/2007	11F.GA	On Roll	005134	66.67	40	80	80	75	80	80	80	80	80	80	80	80	80	80	80
Berrie	Tammie	14/07/2006	13Q.GA	On Roll	005516	100	40	80	80	100	80	80	80	80	80	80	80	80	80	80	80
Mark	Stacey																				
Emma	Amelia																				
Sarah	Susan																				
Shona																					

School Report

Enables the monitoring of key measures in the school.

Customise the report output by including or excluding specific measures

Include Date of Birth From

Include Date of Birth To

Include rows containing only zeros/blanks

Include Leavers

Show Long Version

Report sections to be included

- Pupil Numbers
- Key Pastoral Factors
- Session Attendance Summary
- Conduct Summary
- Exclusions
- Achievement Details
- Behaviour Details
- Appendix

Select All Deselect All

Generate Close

SIMS

The SIMS School Report

Green Abbey School,

School Details

Head Teacher	Mr Adrian Blacker	Governance	Community	School Years	Year 7 to Year 13
School Phase	Secondary	Local Authority	Central Bedfordshire	Pupils of this school	1017

Pupil Numbers

	Year 7	Year 8	Year 9	Year 10	Year 11	Year 12	Year 13	All Years
Pupils of this school	160	158	161	178	177	90	92	
Male	50.00% 80	47.17% 75	44.10% 71	48.88% 87	49.15% 87	48.89% 44	47.83% 44	47.98%
Female	50.00% 80	52.83% 84	55.90% 90	51.12% 91	50.85% 90	51.11% 46	52.17% 48	52.02%
Single Reg	160	158	161	178	177	90	92	
Male	80	75	71	87	87	44	44	
Female	80	84	90	91	90	46	48	
Total Pupil Numbers	160	158	161	178	177	90	92	
Male	80	75	71	87	87	44	44	
Female	80	84	90	91	90	46	48	

Key Pastoral Factors

	Year 7	Year 8	Year 9	Year 10	Year 11	Year 12	Year 13	All Years
Free School Meals	8.75% 14	10.06% 16	15.53% 25	10.67% 19	22.60% 40	11.11% 10	15.22% 14	13.57%
English as Addl Language	2.50% 4	8.81% 14	10.56% 17	15.17% 27	9.60% 17	5.56% 5	6.52% 6	8.85%
Pupil Premium	1.25% 2	12.58% 20	20.50% 33	12.92% 23	22.60% 40	12.22% 11		12.68%
Medical Condition	1.88% 3	11.95% 19	1.86% 3	1.12% 2	14.12% 25	15.56% 14	5.43% 5	6.98%
Service Children					0.56% 1	2.22% 2		0.29%
In Care				0.56% 1	0.56% 1		1.09% 1	0.29%
Traveller				1.12% 2				0.20%
Gifted and Talented		3.77% 6		1.12% 2	1.13% 2	1.11% 1	4.35% 4	1.47%

Student List Report

Drag & Drop

- Consent
- Medical conditions
- Dietary Needs
- Contacts

The main content area displays a "General Student List as of 06/11/2023". The table has columns for "Full Name", "Year Group", "Reg Group", "Photograph Student", "Dietary Needs (All)", and "Medical Conditions (all)". The table lists 100 students with their respective details. At the bottom of the table, it states "Total number of students : 1388".

Overlaid on the right side of the screen is a "Student Filter" dialog box. It has a "Filter Types" section with a list of categories: "In Years", "In Registration Groups", "In Bands", "Who study", "Who do not study", "Free at period", "Born on the 5th, 15th", "Whose birthday is", "Males", "Females", "User Defined Group", "Service Children in", "Gender Identity", "Self Description", and "Other Fields". The "In Registration Groups" category is selected, and a list of registration groups is shown, including "00N1...", "00N2...", "00RA...", "00RB...", "01A.GA", "01B.GA", "02A.GA", "02B.GA", "03A.GA", "03B.GA", "04A.GA", "04B.GA", "05A.GA", "05B.GA", "06A.GA", "06B.GA", "07A.GA", and "07A.GA". The "06B.GA" and "06B.GA" entries are highlighted in blue. The dialog box has "OK", "Cancel", and "Clear Line" buttons.

Safeguarding Reports

Tracking monthly attendance levels across year groups for SEN and pupil premium.

[Access details via Customer Support Portal KB0035939](#)

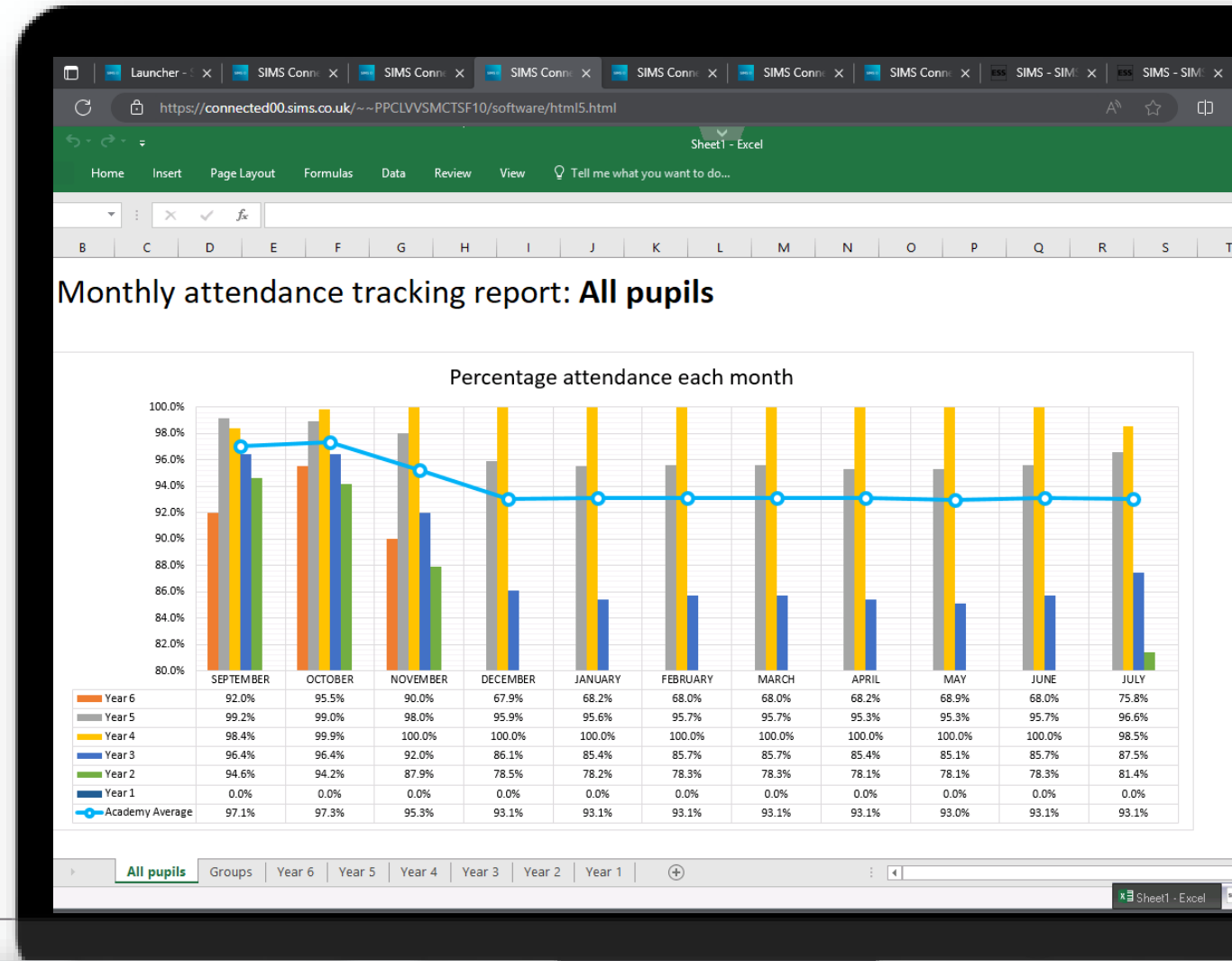

GDPR

Maintaining required data securely

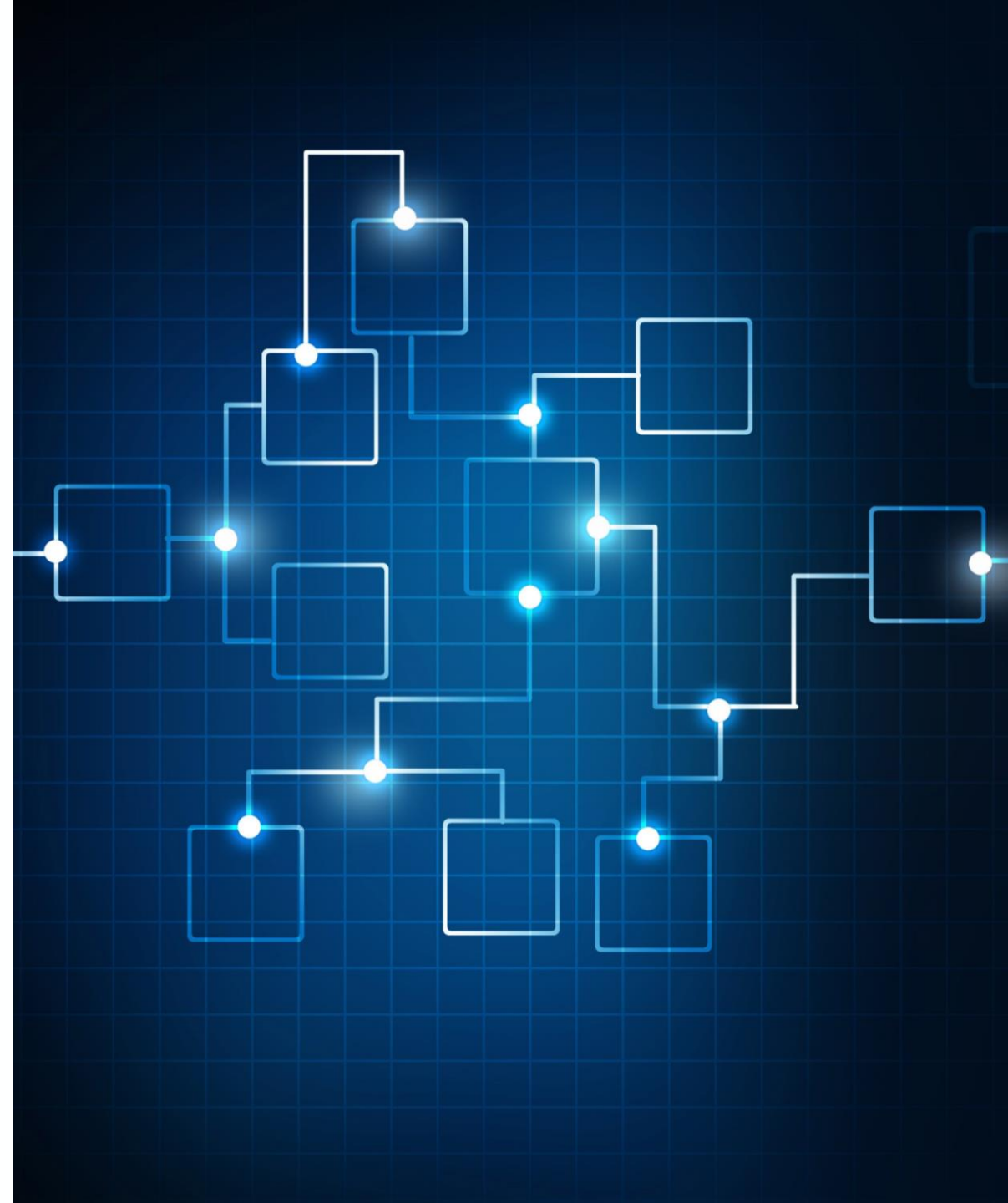

Subject Access Request

- Certainty of compliance
- All data in one report
- Redactable format
- Audit trail of use

- Person Data Output Log:** A table listing various records with columns for 'Created On' and 'Person'. The table includes entries for Benjamin Abbot, Anne L., and Stan (Y).
- Folder Location for Generated File:** A section with a 'Location' field set to '\\tsclient\WebFile'.
- Audit Log Note:** A large empty text area for recording actions.
- Basic Details:** A form containing personal information for Benjamin Abbot, including 'Surname: abb', 'Sex', and 'Date of Birth: 12/07/2011'.
- Matched People:** A table listing other individuals with similar names, such as 'Abbas, Mr Abdullah', 'Abbas, Mrs Amira', and 'Abbess, Graham'.
- Benjamin Abbot - Student:** A detailed report for a specific student, including 'Report Date: 06/11/2023 17:06' and 'Basic Details' table.
- Registration Details:** A table providing administrative information like 'Admission Number: 006269', 'Admission Date: 02/08/2022', and 'UPN: X820432104001'.

The bottom of the browser window shows 'Page 1 of 94' and '3 of 39427 words'. A 'SIMS' logo is visible in the bottom left corner of the overall image.

Bulk deletion

- Retain required data
- Remove data that is no longer needed
- Data removal by time

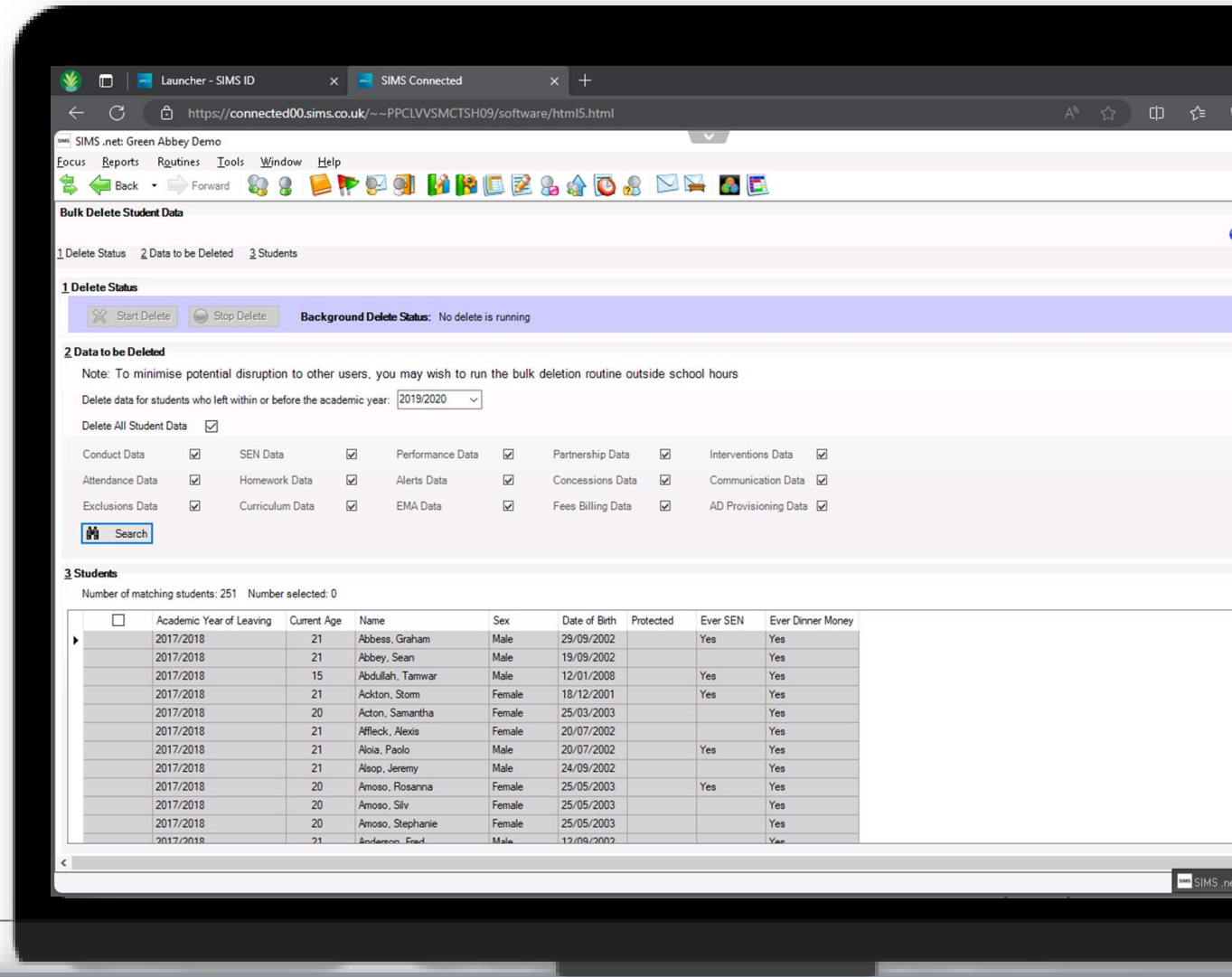

Browser window showing the ESS CSM Customer Success - SIMS page. The page title is "SIMS - SIMS Customer Success". The URL is https://customer.support-ess.com/csm?id=kb_article_view&sysparm_article=KB0051142&sys_kb_id=094b5d001b75f154455842a7b04bcb14&spa=1. The page content includes a notification banner for the new SIMS Next Gen Resource Hub, a search bar, and a section titled "SIMS Assessment" with a curriculum selection form.

English Curriculum:
Early Years
Primary (Statutory)
Primary (Non-Statutory)
KS3
KS4
KS5

Welsh Curriculum:
Nursery
Primary
Secondary

RHSE Programmes of Study KS1-4
GCU Reading Age Tracker Year 7

Supporting everyday use of SIMS Assessment
Looking for support for setting up Tracking Grids or even how to find if any Assessments Results are missing?
Click [here](#) to browse our catalogue of support videos.

Customer Success Resources

[Access details via Customer Support Portal KB0051142](#)

FMS

Cloud based or on Premise

Electronic ordering

Salary Integration

Automatic Reconciliation

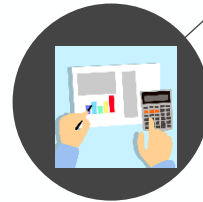

Statutory Returns

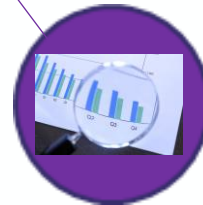

Reporting/Reviewing

eProcurement – Email Ordering

- Electronic submission for ordering goods and services from a supplier
- SIMS FMS supports an electronic accounts payable workflow. It enables communication with a number of supplier portals, so orders can be sent electronically.
- To be completely electronic all other suppliers can be emailed their orders using the Email Ordering functionality. Saves time, paper and postage!

YPO[®]

ESPO

Salary Projections

Salary Scenarios

Information taken from SIMS Personnel contracts

Automatic Salary Reconciliation

Creates Salary commitments

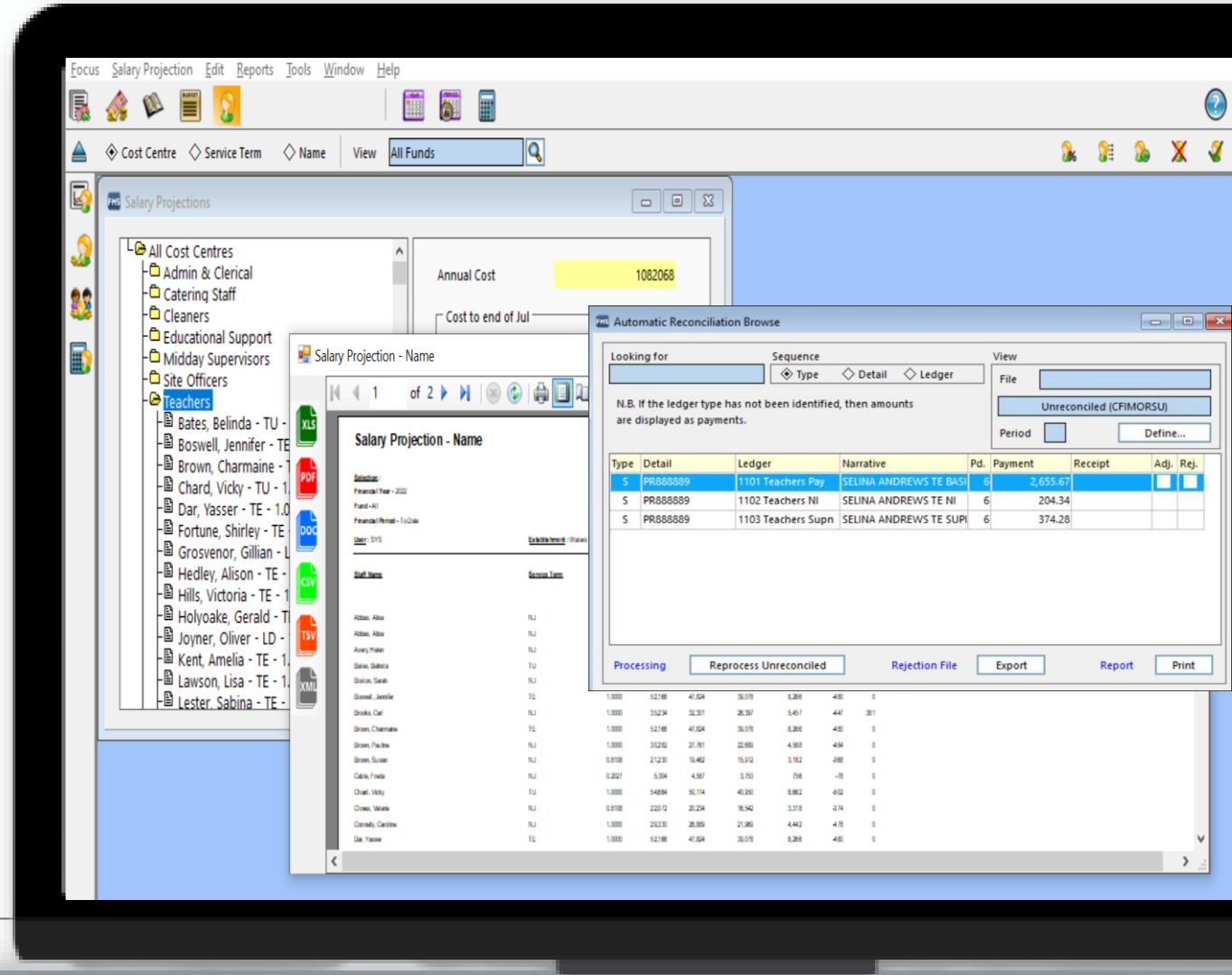

Reporting – Audit Report

Records everything that is done within FMS including:

- Upgrades and Patches
- Adjustments made to budgets
- VAT report produced
- Changes to bank details
- Changes to access permission

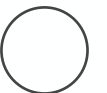
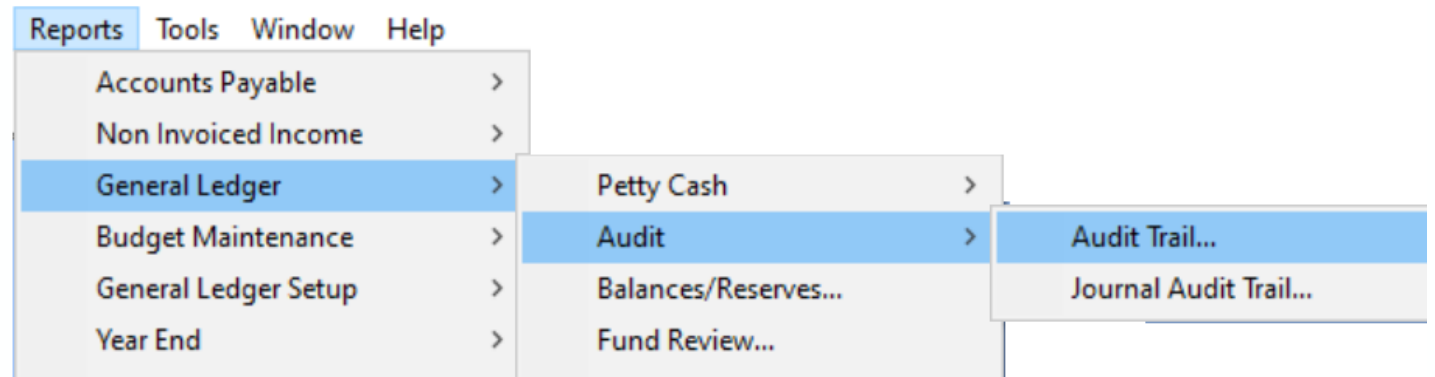

Introducing FMS Reporting

Launching our Early Adopter Programme with SIMS
Connected schools in January 2024

NEW – cloud based FMS Reporting

NEW: FMS Reporting will provide enhanced financial reporting capabilities for FMS6 Connected customers

- Rich financial data held securely in our PPC Connected environment
- Create new enhanced data visualisation, such as charts/graphs
- Reporting financial data across multiple years – historic and current financial data, for easy year-on-year comparisons

**ADVANCED, INTUITIVE
USER EXPERIENCE**

**SIMPLIFIED
NAVIGATION**

DRILLABLE REPORTS

**IMPROVE EXPORT
OPTIONS (XLS, PDF,
CSV)**

**PERSONALISE – SAVE
SPECIFIC REPORT
TEMPLATES**

Q&A

Thank you for your time today!